



\$1,690,000

 Bedrooms: 0

 Bathrooms: 0

EXTRAS:

4 Units Commercial Property
Building Size: 4369 SF

Lot Size: 5,933 sq ft

Prime Corner Location

710-716 East Garvey Avenue, Monterey Park, CA 91755

Description

There are no remarks available.

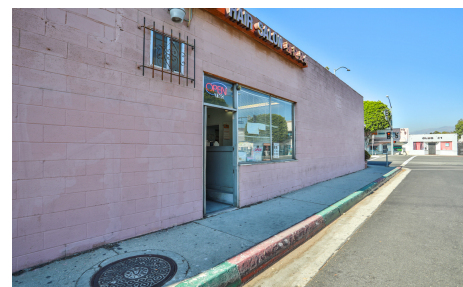

To View the Virtual Tour of this property please visit

WWW.

